Installation Instructions

ADIINT110

Overview

12vdc Internal Siren and Strobe for use with low voltage systems. The siren and strobe can be independantly activated via negative triggers from the control equipment. The polycabonate casing also features front and rear tampers.

Specification

- **Operating Voltage:** 10-16VDC
- **Current Draw:** Siren ≤100mA; Strobe ≤25mA; Combined ≤125mA
- **Bell/Siren:** 110±2DB/1m; two tone options
- **Strobe:** 6 LED Flasher
- **Tamper:** Front & Rear

PCB Layout

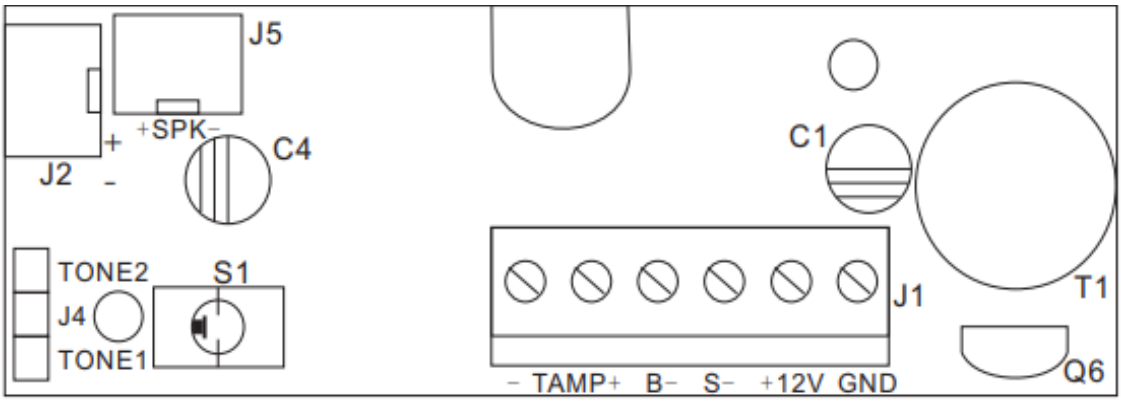

Terminal Connections

- **TAMP** Volt free tamper connections to control panel
- **B -** Negative 0V trigger from control panel to activate siren
- **S -** Negative 0V trigger from control panel to activate strobe
- **+12v** Positive 12V connection from the control panel
- **GND** Negative 0V connection from the control panel